

Survey: Pupil Survey - January 2017

Report By: All Respondents

Difference from: All Respondents  
 Ext. Benchmark: 98,330 pupils from 240 primary schools within the 'All Data' QDP national benchmark.  
 Report style: Combined Graphical, Rated, Questionnaire order  
 Filtered by: All Respondents  
 Respondents: 193



**The School**

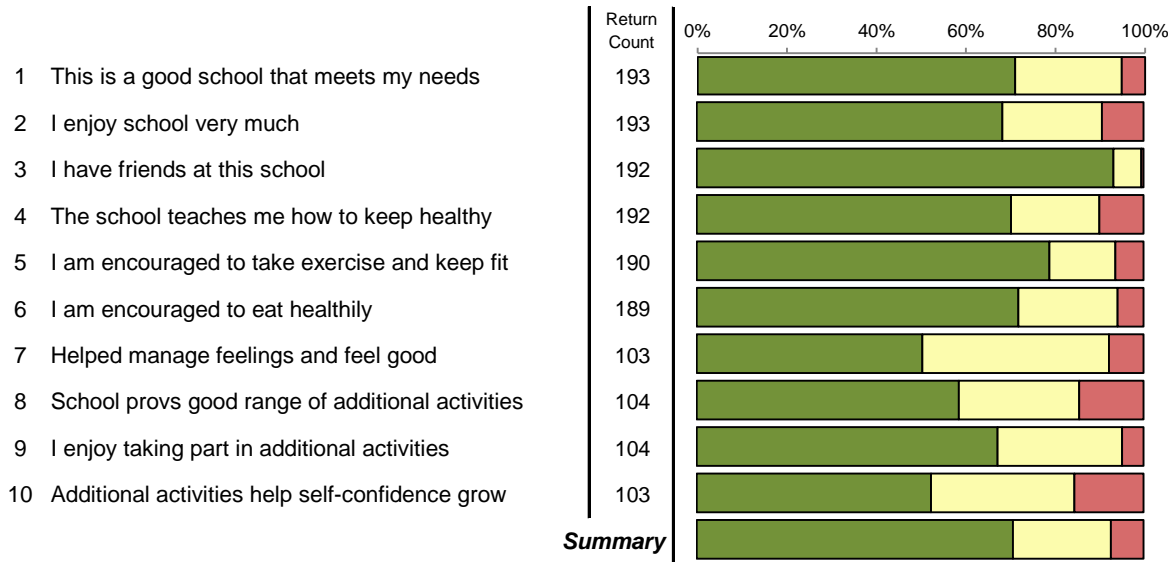

Strongly Agree	Agree	Disagree	Strongly Disagree	Not Answered
137 71.0%	46 23.8%	5 2.6%	5 2.6%	0 0.0%
132 68.4%	43 22.3%	6 3.1%	12 6.2%	0 0.0%
179 92.7%	12 6.2%	0 0.0%	1 0.5%	1 0.5%
135 69.9%	38 19.7%	17 8.8%	2 1.0%	1 0.5%
150 77.7%	28 14.5%	9 4.7%	3 1.6%	3 1.6%
136 70.5%	42 21.8%	9 4.7%	2 1.0%	4 2.1%
52 50.0%	43 41.3%	5 4.8%	3 2.9%	1 1.0%
61 58.7%	28 26.9%	11 10.6%	4 3.8%	0 0.0%
70 67.3%	29 27.9%	3 2.9%	2 1.9%	0 0.0%
54 51.9%	33 31.7%	11 10.6%	5 4.8%	1 1.0%
1106 70.3%	342 21.7%	76 4.8%	39 2.5%	11 0.7%

Rating	Difference	Agree%	Distance Travelled	Quartile	External Benchmark
83		95		C	-2
80		91		B	+2
96		99		A	+3
80		90		C	-2
86		94		B	+3
83		94		B	+4
71		92		C	-2
72		86		D	-9
81		95		B	=
68		84		C	-2
82		93		B	=

Survey:

Pupil Survey - January 2017

Report By:

All Respondents

Difference from:

All Respondents

Ext. Benchmark:

98,330 pupils from 240 primary schools within the 'All Data' QDP national benchmark.

Report style:

Combined Graphical, Rated, Questionnaire order

Filtered by:

All Respondents

Respondents:

193



**Teaching/Lessons and Teachers**

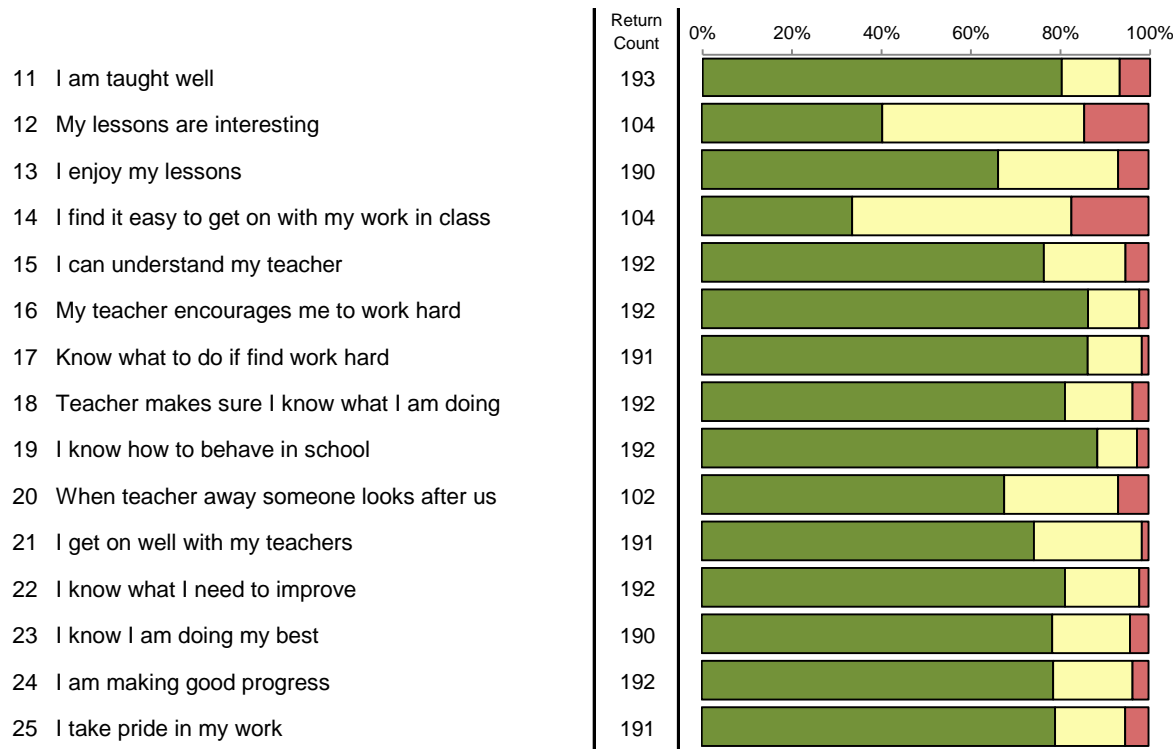

Strongly Agree	Agree	Disagree	Strongly Disagree	Not Answered
155	25	7	6	0
80.3%	13.0%	3.6%	3.1%	0.0%
42	47	11	4	0
40.4%	45.2%	10.6%	3.8%	0.0%
126	51	5	8	3
65.3%	26.4%	2.6%	4.1%	1.6%
35	51	12	6	0
33.7%	49.0%	11.5%	5.8%	0.0%
147	35	5	5	1
76.2%	18.1%	2.6%	2.6%	0.5%
166	22	1	3	1
86.0%	11.4%	0.5%	1.6%	0.5%
165	23	0	3	2
85.5%	11.9%	0.0%	1.6%	1.0%
156	29	4	3	1
80.8%	15.0%	2.1%	1.6%	0.5%
170	17	3	2	1
88.1%	8.8%	1.6%	1.0%	0.5%
69	26	3	4	2
66.3%	25.0%	2.9%	3.8%	1.9%
142	46	1	2	2
73.6%	23.8%	0.5%	1.0%	1.0%
156	32	2	2	1
80.8%	16.6%	1.0%	1.0%	0.5%
149	33	6	2	3
77.2%	17.1%	3.1%	1.0%	1.6%
151	34	5	2	1
78.2%	17.6%	2.6%	1.0%	0.5%
151	30	3	7	2
78.2%	15.5%	1.6%	3.6%	1.0%

Rating	Difference	Agree%	Distance Travelled	Quartile	External Benchmark
87		93		D	-4
63		86		D	-8
80		93		B	+2
58		83		B	-2
86		95		C	=
92		98		B	+1
92		98		A	+6
89		96		C	=
93		97		B	+1
80		93		D	-9
86		98		D	-3
90		98		A	+7
87		96		C	-1
88		96		A	+4
87		95		B	+2

Survey: Pupil Survey - January 2017

Report By: All Respondents

Difference from: All Respondents  
 Ext. Benchmark: 98,330 pupils from 240 primary schools within the 'All Data' QDP national benchmark.  
 Report style: Combined Graphical, Rated, Questionnaire order  
 Filtered by: All Respondents  
 Respondents: 193



### Teaching/Lessons and Teachers

26 Homework helps me understand & imp work

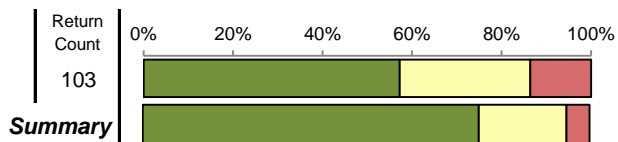

Strongly Agree	Agree	Disagree	Strongly Disagree	Not Answered
59	30	8	6	1
56.7%	28.8%	7.7%	5.8%	1.0%

Rating	Difference	Agree%	Distance Travelled	Quartile	External Benchmark
72		86		B	+5
85		95		C	=

### The School Community

27 I do lots of different things in our school

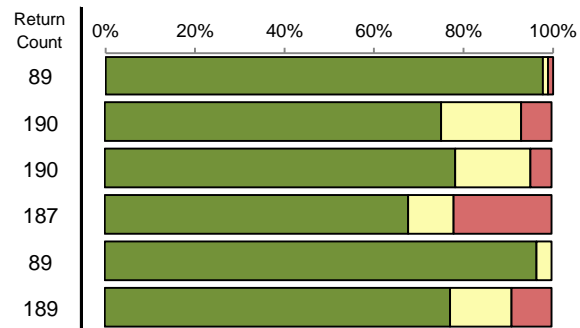

Strongly Agree	Agree	Disagree	Strongly Disagree	Not Answered
87	1	0	1	0
97.8%	1.1%	0.0%	1.1%	0.0%

Rating	Difference	Agree%	Distance Travelled	Quartile	External Benchmark
98		99		A	+3
84		93		C	-3
87		95		C	+1
73		78		B	+2
98		100		A	+3
84		91		C	-3

28 Tchrs make sure everyone respects each other

29 I feel very safe and secure at school

30 I have not experienced bullying at school

31 Would tell teachers if other children unkind

32 My teacher treats everyone fairly

Survey: Pupil Survey - January 2017

Report By: **All Respondents**

Difference from: All Respondents  
 Ext. Benchmark: 98,330 pupils from 240 primary schools within the 'All Data' QDP national benchmark.  
 Report style: Combined Graphical, Rated, Questionnaire order  
 Filtered by: All Respondents  
 Respondents: 193



**The School Community**

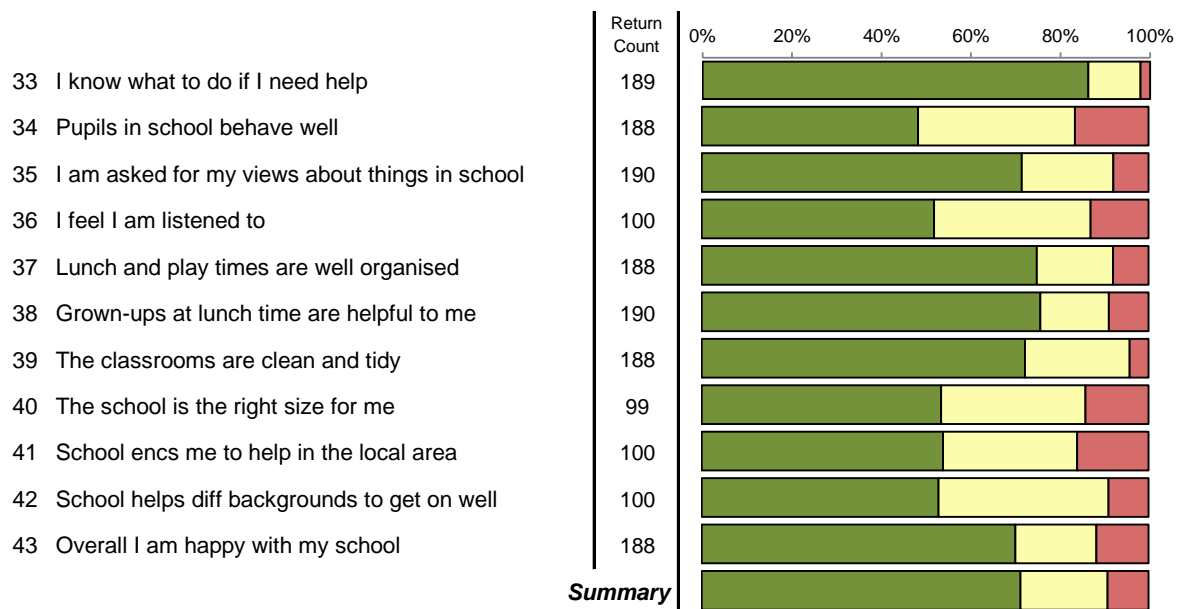

Strongly Agree	Agree	Disagree	Strongly Disagree	Not Answered
163	22	2	2	4
84.5%	11.4%	1.0%	1.0%	2.1%
91	66	22	9	5
47.2%	34.2%	11.4%	4.7%	2.6%
136	39	10	5	3
70.5%	20.2%	5.2%	2.6%	1.6%
52	35	9	4	4
50.0%	33.7%	8.7%	3.8%	3.8%
141	32	10	5	5
73.1%	16.6%	5.2%	2.6%	2.6%
144	29	10	7	3
74.6%	15.0%	5.2%	3.6%	1.6%
136	44	6	2	5
70.5%	22.8%	3.1%	1.0%	2.6%
53	32	7	7	5
51.0%	30.8%	6.7%	6.7%	4.8%
54	30	11	5	4
51.9%	28.8%	10.6%	4.8%	3.8%
53	38	6	3	4
51.0%	36.5%	5.8%	2.9%	3.8%
132	34	8	14	5
68.4%	17.6%	4.1%	7.3%	2.6%
1893	516	142	103	63
69.7%	19.0%	5.2%	3.8%	2.3%

Rating	Difference	Agree%	Distance Travelled	Quartile	External Benchmark
92		98		B	+1
66		84		B	+3
82		92		B	+5
70		87		C	-3
84		92		B	+3
83		91		B	+2
84		96		A	+7
70		86		D	-11
69		84		C	-1
72		91		D	-10
79		88		D	-7
81		91		C	=

Survey: Pupil Survey - January 2017

Report By: **All Respondents**

Difference from: All Respondents

Ext. Benchmark: 98,330 pupils from 240 primary schools within the 'All Data' QDP national benchmark.

Report style: Combined Graphical, Rated, Questionnaire order

Filtered by: All Respondents

Respondents: 193



I am a		
Boy	92	47.7%
Girl	97	50.3%

Survey: Pupil Survey - January 2017

Report By: **All Respondents**

Difference from: All Respondents  
 Ext. Benchmark: 98,330 pupils from 240 primary schools within the 'All Data' QDP national benchmark.  
 Report style: Combined Graphical, Rated, Questionnaire order  
 Filtered by: All Respondents  
 Respondents: 193



**The School**

	Return Count	Strongly Agree	Agree	Disagree	Strongly Disagree	Not Answered	Mean Score	Reverse Mean Score	Agree%
1 This is a good school that meets my needs	193	137	46	5	5	0	1.4	3.6	95
2 I enjoy school very much	193	132	43	6	12	0	1.5	3.5	91
3 I have friends at this school	192	179	12	0	1	1	1.1	3.9	99
4 The school teaches me how to keep healthy	192	135	38	17	2	1	1.4	3.6	90
5 I am encouraged to take exercise and keep fit	190	150	28	9	3	3	1.3	3.7	94
6 I am encouraged to eat healthily	189	136	42	9	2	4	1.3	3.7	94
7 Helped manage feelings and feel good	103	52	43	5	3	1	1.6	3.4	92
8 School provs good range of additional activities	104	61	28	11	4	0	1.6	3.4	86
9 I enjoy taking part in additional activities	104	70	29	3	2	0	1.4	3.6	95
10 Additional activities help self-confidence grow	103	54	33	11	5	1	1.7	3.3	84

**Teaching/Lessons and Teachers**

	Return Count	Strongly Agree	Agree	Disagree	Strongly Disagree	Not Answered	Mean Score	Reverse Mean Score	Agree%
11 I am taught well	193	155	25	7	6	0	1.3	3.7	93
12 My lessons are interesting	104	42	47	11	4	0	1.8	3.2	86
13 I enjoy my lessons	190	126	51	5	8	3	1.4	3.6	93
14 I find it easy to get on with my work in class	104	35	51	12	6	0	1.9	3.1	83
15 I can understand my teacher	192	147	35	5	5	1	1.3	3.7	95
16 My teacher encourages me to work hard	192	166	22	1	3	1	1.2	3.8	98
17 Know what to do if find work hard	191	165	23	0	3	2	1.2	3.8	98
18 Teacher makes sure I know what I am doing	192	156	29	4	3	1	1.2	3.8	96
19 I know how to behave in school	192	170	17	3	2	1	1.2	3.8	97

Survey: Pupil Survey - January 2017

Report By: **All Respondents**

Difference from: All Respondents  
 Ext. Benchmark: 98,330 pupils from 240 primary schools within the 'All Data' QDP national benchmark.  
 Report style: Combined Graphical, Rated, Questionnaire order  
 Filtered by: All Respondents  
 Respondents: 193



**Teaching/Lessons and Teachers**

	Return Count	Strongly Agree	Agree	Disagree	Strongly Disagree	Not Answered	Mean Score	Reverse Mean Score	Agree%
20 When teacher away someone looks after us	102	69	26	3	4	2	1.4	3.6	93
21 I get on well with my teachers	191	142	46	1	2	2	1.3	3.7	98
22 I know what I need to improve	192	156	32	2	2	1	1.2	3.8	98
23 I know I am doing my best	190	149	33	6	2	3	1.3	3.7	96
24 I am making good progress	192	151	34	5	2	1	1.3	3.7	96
25 I take pride in my work	191	151	30	3	7	2	1.3	3.7	95
26 Homework helps me understand & imp work	103	59	30	8	6	1	1.6	3.4	86

**The School Community**

	Return Count	Strongly Agree	Agree	Disagree	Strongly Disagree	Not Answered	Mean Score	Reverse Mean Score	Agree%
27 I do lots of different things in our school	89	87	1	0	1	0	1.0	4.0	99
28 Tchrs make sure everyone respects each other	190	143	34	10	3	3	1.3	3.7	93
29 I feel very safe and secure at school	190	149	32	4	5	3	1.3	3.7	95
30 I have not experienced bullying at school	187	127	19	16	25	6	1.7	3.3	78
31 Would tell teachers if other children unkind	89	86	3	0	0	0	1.0	4.0	100
32 My teacher treats everyone fairly	189	146	26	11	6	4	1.3	3.7	91
33 I know what to do if I need help	189	163	22	2	2	4	1.2	3.8	98
34 Pupils in school behave well	188	91	66	22	9	5	1.7	3.3	84
35 I am asked for my views about things in school	190	136	39	10	5	3	1.4	3.6	92
36 I feel I am listened to	100	52	35	9	4	4	1.7	3.4	87
37 Lunch and play times are well organised	188	141	32	10	5	5	1.4	3.6	92
38 Grown-ups at lunch time are helpful to me	190	144	29	10	7	3	1.4	3.6	91

Survey: Pupil Survey - January 2017

Report By: **All Respondents**

Difference from: All Respondents

Ext. Benchmark: 98,330 pupils from 240 primary schools within the 'All Data' QDP national benchmark.

Report style: Combined Graphical, Rated, Questionnaire order

Filtered by: All Respondents

Respondents: 193



### The School Community

	Return Count	Strongly Agree	Agree	Disagree	Strongly Disagree	Not Answered	Mean Score	Reverse Mean Score	Agree%
39 The classrooms are clean and tidy	188	136	44	6	2	5	1.3	3.7	96
40 The school is the right size for me	99	53	32	7	7	5	1.7	3.3	86
41 School encourages me to help in the local area	100	54	30	11	5	4	1.7	3.3	84
42 School helps different backgrounds to get on well	100	53	38	6	3	4	1.6	3.4	91
43 Overall I am happy with my school	188	132	34	8	14	5	1.5	3.5	88



Survey: Pupil Survey - January 2017

Report By: **All Respondents**

Difference from: All Respondents

Ext. Benchmark: 98,330 pupils from 240 primary schools within the 'All Data' QDP national benchmark.

Report style: Combined Graphical, Rated, Questionnaire order

Filtered by: All Respondents

Respondents: 193



The School	Key Stage	Key Stage	Matrix ID
	1	2	
1 This is a good school that meets my needs	1	1	339
2 I enjoy school very much	2	2	186
3 I have friends at this school	3	3	340
4 The school teaches me how to keep healthy	4	4	459
5 I am encouraged to take exercise and keep fit	5	5	328
6 I am encouraged to eat healthily	6	6	364
7 Helped manage feelings and feel good		7	368
8 School provs good range of additional activities		8	140
9 I enjoy taking part in additional activities		9	142
10 Additional activities help self-confidence grow		10	468
<b>Teaching/Lessons and Teachers</b>			
11 I am taught well	7	11	35
12 My lessons are interesting		12	54
13 I enjoy my lessons	8	13	343
14 I find it easy to get on with my work in class		14	372
15 I can understand my teacher	9	15	49
16 My teacher encourages me to work hard	10	16	213
17 Know what to do if find work hard	11	17	104

Survey: Pupil Survey - January 2017

Report By: **All Respondents**

Difference from: All Respondents

Ext. Benchmark: 98,330 pupils from 240 primary schools within the 'All Data' QDP national benchmark.

Report style: Combined Graphical, Rated, Questionnaire order

Filtered by: All Respondents

Respondents: 193



	Key Stage 1	Key Stage 2	Matrix ID
<b>Teaching/Lessons and Teachers</b>			
18 Teacher makes sure I know what I am doing	12	18	71
19 I know how to behave in school	13	19	265
20 When teacher away someone looks after us		20	99
21 I get on well with my teachers	18	21	73
22 I know what I need to improve	14	22	373
23 I know I am doing my best	15	23	374
24 I am making good progress	16	24	50
25 I take pride in my work	17	25	467
26 Homework helps me understand & imp work		26	460
<b>The School Community</b>			
27 I do lots of different things in our school	19		141
28 Tchrs make sure everyone respects each other	20	29	471
29 I feel very safe and secure at school	21	27	163
30 I have not experienced bullying at school	23	28	344
31 Would tell teachers if other children unkind	24		392
32 My teacher treats everyone fairly	25	30	75
33 I know what to do if I need help	22	31	107
34 Pupils in school behave well	26	32	178
35 I am asked for my views about things in school	27	33	297

Survey: Pupil Survey - January 2017

Report By: **All Respondents**

Difference from: All Respondents

Ext. Benchmark: 98,330 pupils from 240 primary schools within the 'All Data' QDP national benchmark.

Report style: Combined Graphical, Rated, Questionnaire order

Filtered by: All Respondents

Respondents: 193



**The School Community**

	Key Stage 1	Key Stage 2	Matrix ID
36 I feel I am listened to		34	266
37 Lunch and play times are well organised	28	35	375
38 Grown-ups at lunch time are helpful to me	29	36	393
39 The classrooms are clean and tidy	30	37	157
40 The school is the right size for me		38	348
41 School encourages me to help in the local area		39	370
42 School helps different backgrounds to get on well		40	371
43 Overall I am happy with my school	31	41	223